Power Up

Metroid

Transcription by Luiishu
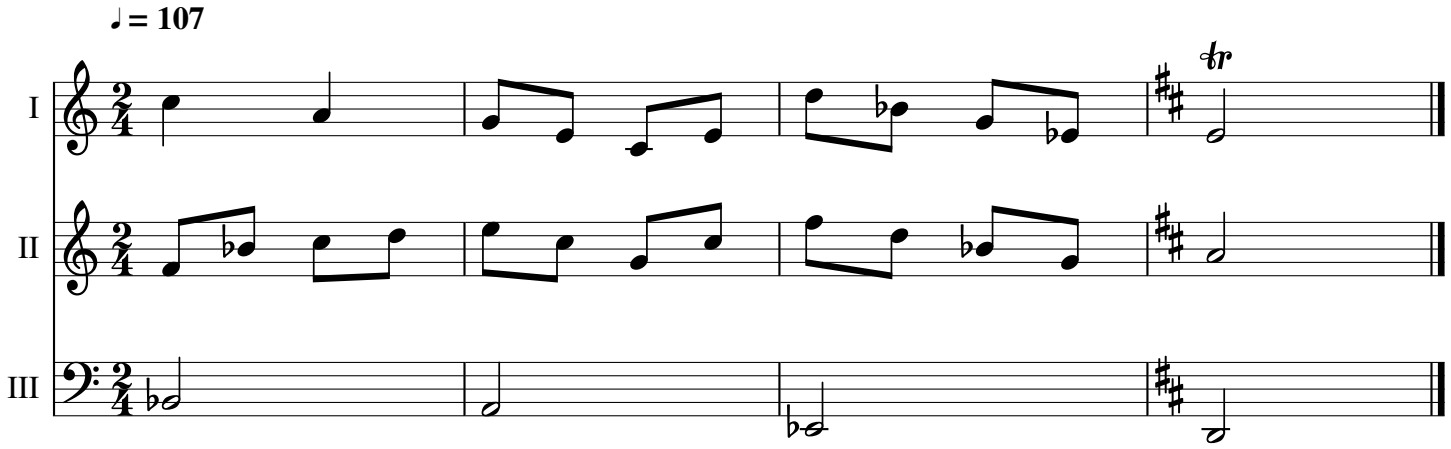
Music by Hirokazu "Hip" Tanaka